Working document in process—Feedback and new ideas invited
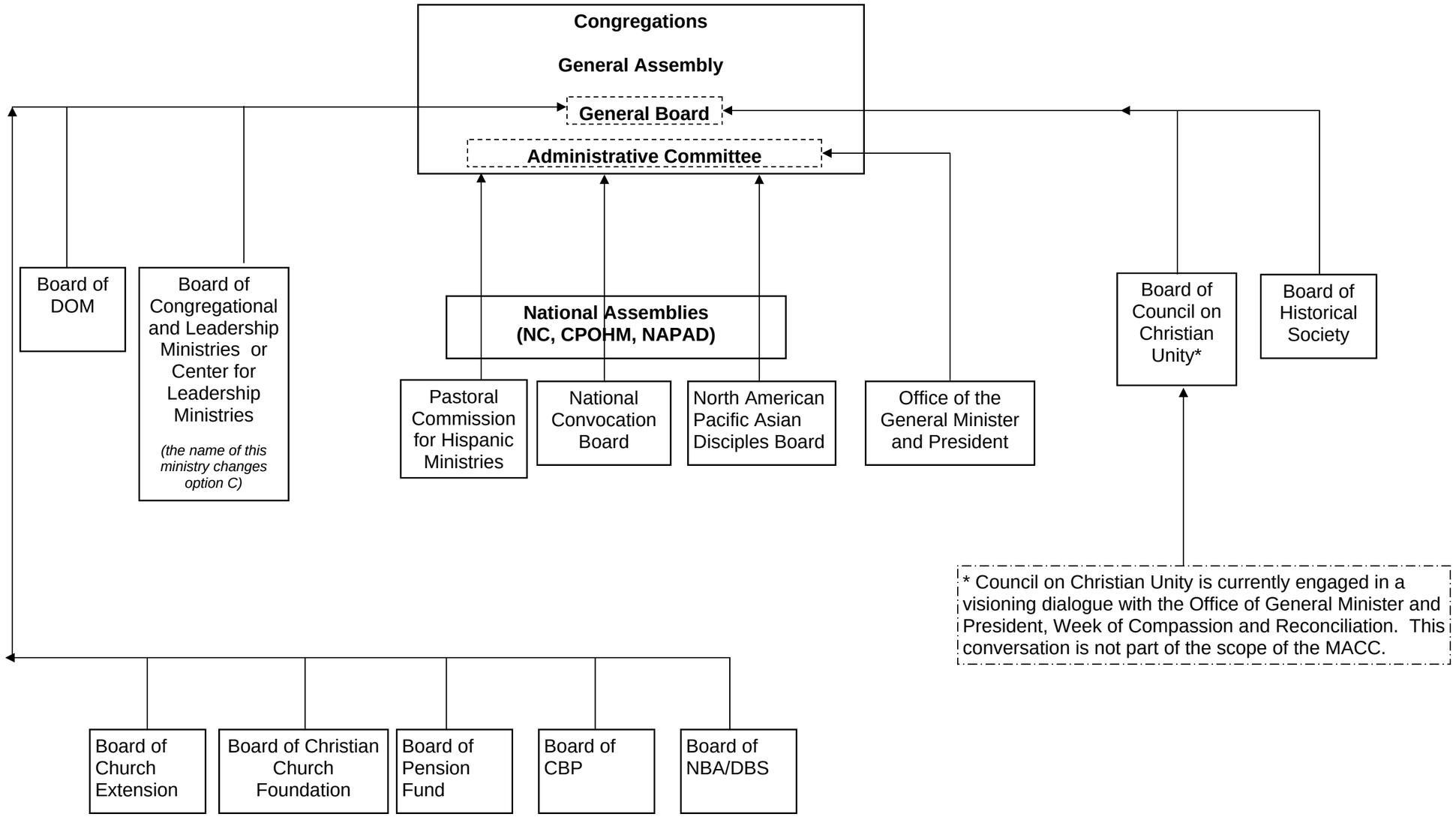
Governance and Accountability Relationships